

Hogarth Road, Grays, RM16 2XH

£450,000

🛏️ 4 🚿 1 🛋️ 2



Price range £450,000-£465,000 Carter Remy are delighted to bring to the market this four bedroom semi-detached property situated in the sought after Stifford Clays area situated on the outskirts of Grays close to local transport links and shopping facilities. The property has been well maintained by the current sellers and features include a recently re-fitted Kitchen finished to a good standard, ground floor W.C/Utility Room, additional bedroom/games room and much more. The garden is South-East facing and offers plenty of sun spots and has been landscaped to create a modern low maintenance space which also features a log cabin which has plenty of uses and a hot tub which is to remain. Externally the property has a driveway providing off road

CARTERREMY

ESTATES

parking and due to the sought after natures of property in this area we would advise you to get in touch with us asap.



Where **dreams** come home

Cornwallis business centre,
Howard chase, Basildon,
Essex, SS14 3BB

T 01268 727757
E info@carterremy.co.uk
W www.carterremy.co.uk

Key Features

- Established Semi-Detached House
- Modern Re-fitted Kitchen
- Additional Ground Floor Bedroom/Play Room
- Log Cabin to Rear & Hot Tub to Remain
- Driveway Providing Off Road Parking
- Four Bedrooms
- Modern Bathroom
- South-East Facing Rear Garden
- Close to Local Shopping & Transport Links
- Guide Price £450,000-£465,000

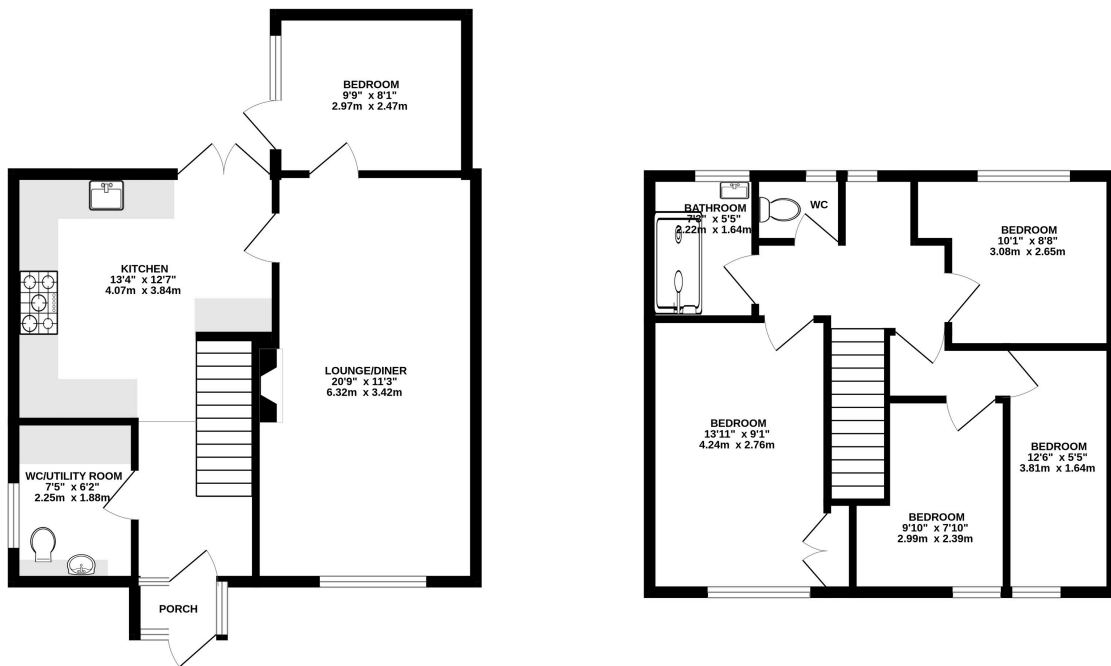

TOTAL FLOOR AREA: 1080 sq.ft. (100.3 sq.m.) approx.

Whilst every attempt has been made to ensure the accuracy of the floorplan contained here, measurements of doors, windows, rooms and any other items are approximate and no responsibility is taken for any error, omission or mis-statement. This plan is for illustrative purposes only and should be used as such by any prospective purchaser. The services, systems and appliances shown have not been tested and no guarantee as to their operability or efficiency can be given.

Made with Metropix ©2023